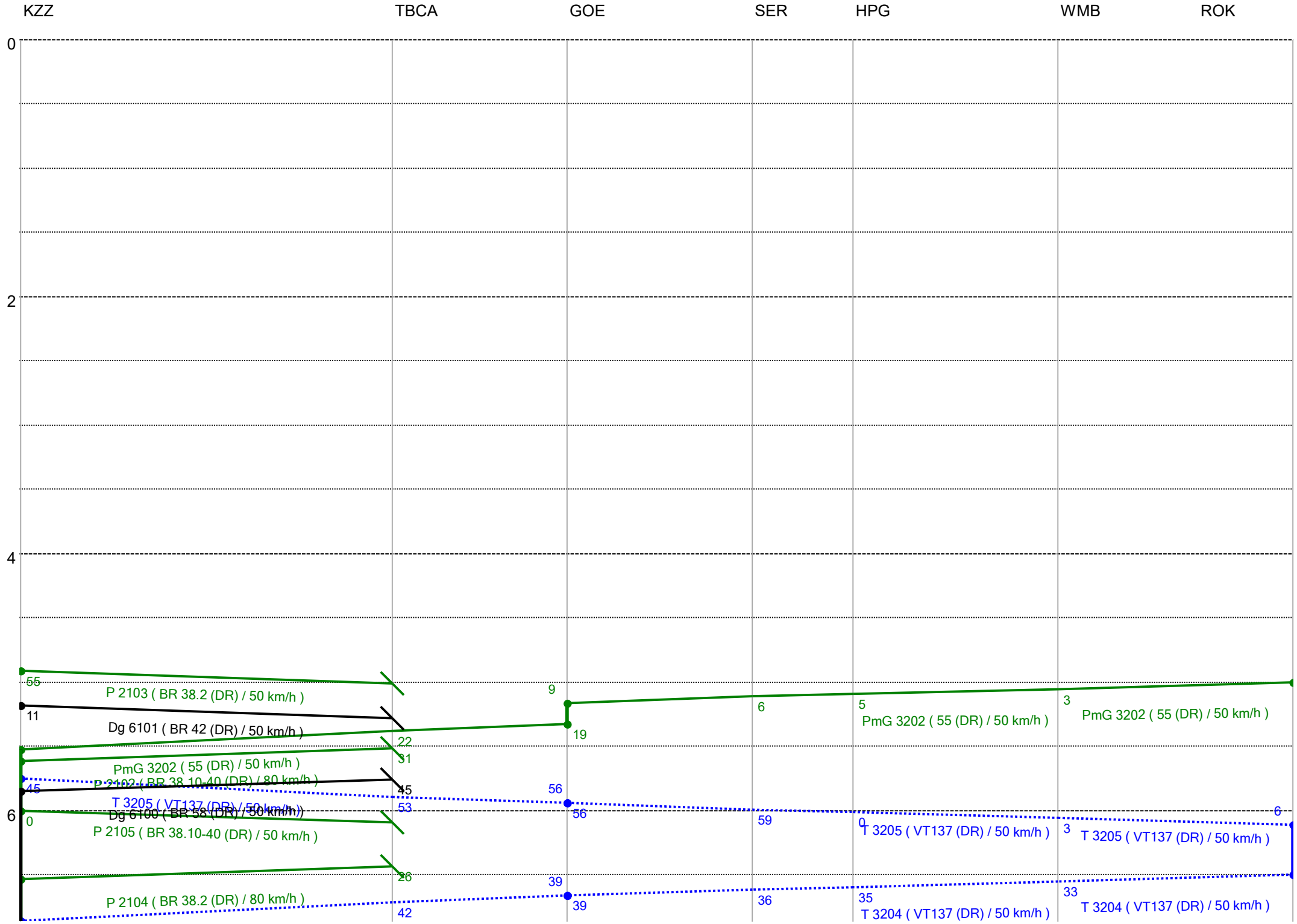
KZZ
TBCA
GOE
SER
HPG
WMB
ROK
0
2
4
6
55
P 2103 (BR 38.2 (DR) / 50 km/h)
11
Dg 6101 (BR 42 (DR) / 50 km/h)
22
31
PmG 3202 (55 (DR) / 50 km/h)
45
P 2102 (BR 38.10-40 (DR) / 80 km/h)
45
T 3205 (VT137 (DR) / 50 km/h)
53
Dg 6100 (BR 58 (DR) / 50 km/h)
0
P 2105 (BR 38.10-40 (DR) / 50 km/h)
26
P 2104 (BR 38.2 (DR) / 80 km/h)
42
9
19
56
56
39
39
6
59
36
5
PmG 3202 (55 (DR) / 50 km/h)
0
T 3205 (VT137 (DR) / 50 km/h)
35
T 3204 (VT137 (DR) / 50 km/h)
3
PmG 3202 (55 (DR) / 50 km/h)
3
T 3205 (VT137 (DR) / 50 km/h)
6
33
T 3204 (VT137 (DR) / 50 km/h)

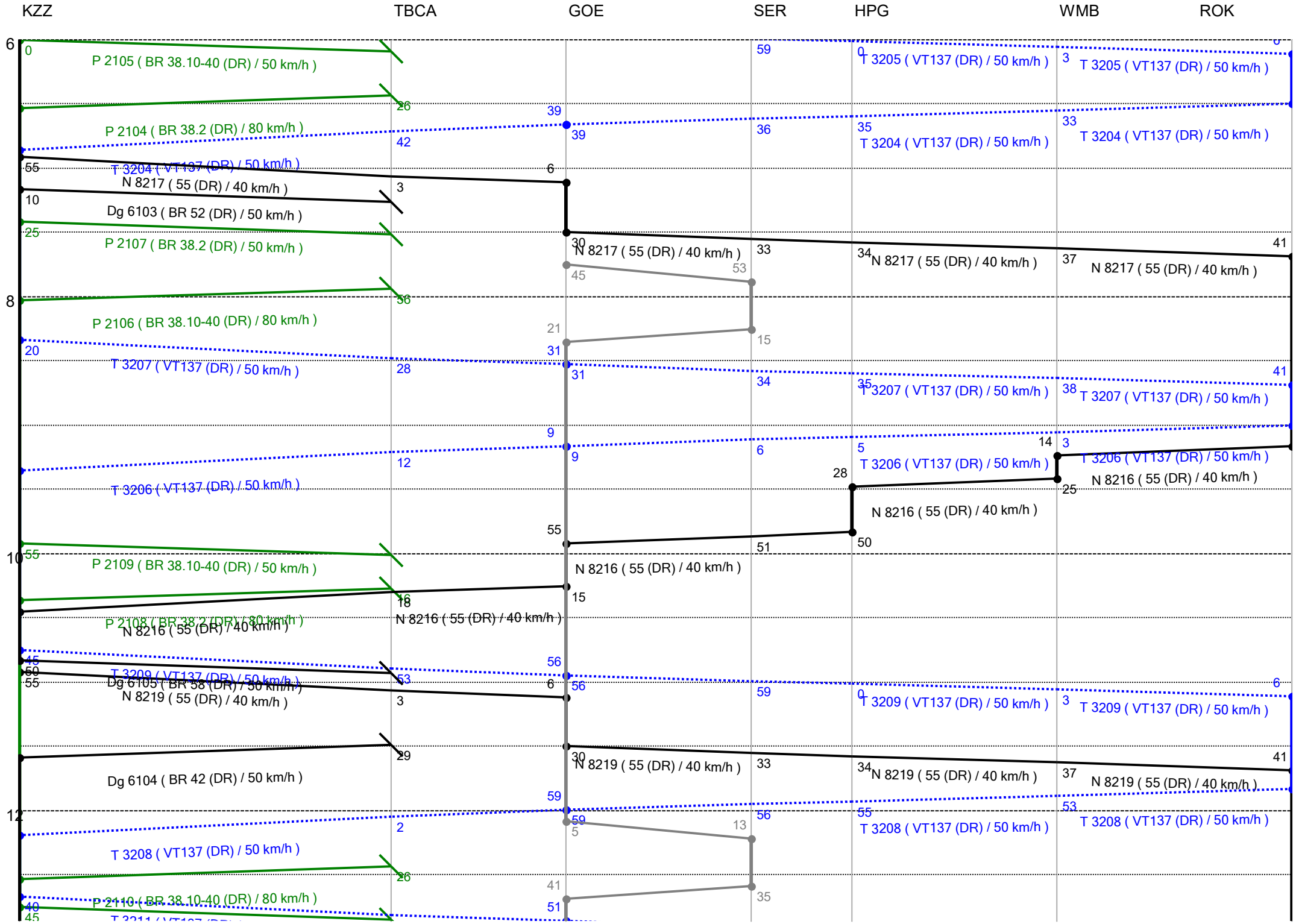
KZZ
TBCA
GOE
SER
HPG
WMB
ROK
6
8
10
12
P 2105 (BR 38.10-40 (DR) / 50 km/h)
P 2104 (BR 38.2 (DR) / 80 km/h)
T 3204 (VT137 (DR) / 50 km/h)
N 8217 (55 (DR) / 40 km/h)
Dg 6103 (BR 52 (DR) / 50 km/h)
P 2107 (BR 38.2 (DR) / 50 km/h)
P 2106 (BR 38.10-40 (DR) / 80 km/h)
T 3207 (VT137 (DR) / 50 km/h)
T 3206 (VT137 (DR) / 50 km/h)
N 8216 (55 (DR) / 40 km/h)
P 2109 (BR 38.10-40 (DR) / 50 km/h)
P 2108 (BR 38.2 (DR) / 80 km/h)
T 3209 (VT137 (DR) / 50 km/h)
Dg 6105 (BR 38 (DR) / 50 km/h)
N 8219 (55 (DR) / 40 km/h)
Dg 6104 (BR 42 (DR) / 50 km/h)
T 3208 (VT137 (DR) / 50 km/h)
P 2110 (BR 38.10-40 (DR) / 80 km/h)
T 3205 (VT137 (DR) / 50 km/h)

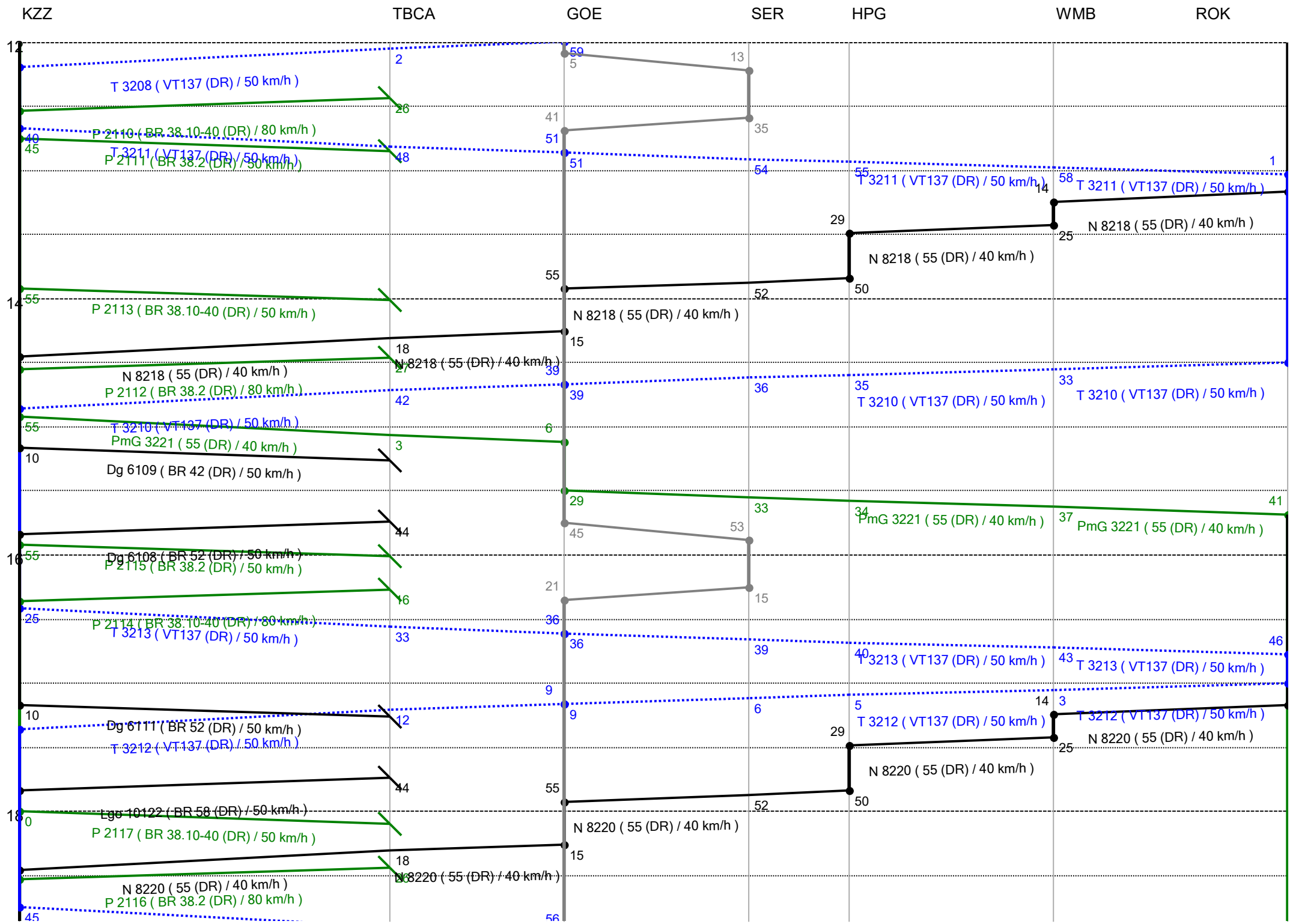
KZZ
TBCA
GOE
SER
HPG
WMB
ROK
12
14
16
18
T 3208 (VT137 (DR) / 50 km/h)
P 2110 (BR 38.10-40 (DR) / 80 km/h)
T 3211 (VT137 (DR) / 50 km/h)
P 2111 (BR 38.2 (DR) / 50 km/h)
T 3211 (VT137 (DR) / 50 km/h)
T 3211 (VT137 (DR) / 50 km/h)
N 8218 (55 (DR) / 40 km/h)
N 8218 (55 (DR) / 40 km/h)
P 2113 (BR 38.10-40 (DR) / 50 km/h)
N 8218 (55 (DR) / 40 km/h)
N 8218 (55 (DR) / 40 km/h)
N 8218 (55 (DR) / 40 km/h)
P 2112 (BR 38.2 (DR) / 80 km/h)
T 3210 (VT137 (DR) / 50 km/h)
T 3210 (VT137 (DR) / 50 km/h)
T 3210 (VT137 (DR) / 50 km/h)
PmG 3221 (55 (DR) / 40 km/h)
Dg 6109 (BR 42 (DR) / 50 km/h)
PmG 3221 (55 (DR) / 40 km/h)
PmG 3221 (55 (DR) / 40 km/h)
Dg 6108 (BR 52 (DR) / 50 km/h)
P 2115 (BR 38.2 (DR) / 50 km/h)
P 2114 (BR 38.10-40 (DR) / 80 km/h)
T 3213 (VT137 (DR) / 50 km/h)
T 3213 (VT137 (DR) / 50 km/h)
T 3213 (VT137 (DR) / 50 km/h)
Dg 6111 (BR 52 (DR) / 50 km/h)
T 3212 (VT137 (DR) / 50 km/h)
T 3212 (VT137 (DR) / 50 km/h)
T 3212 (VT137 (DR) / 50 km/h)
N 8220 (55 (DR) / 40 km/h)
N 8220 (55 (DR) / 40 km/h)
Lgb 10122 (BR 58 (DR) / 50 km/h)
P 2117 (BR 38.10-40 (DR) / 50 km/h)
N 8220 (55 (DR) / 40 km/h)
N 8220 (55 (DR) / 40 km/h)
N 8220 (55 (DR) / 40 km/h)
P 2116 (BR 38.2 (DR) / 80 km/h)

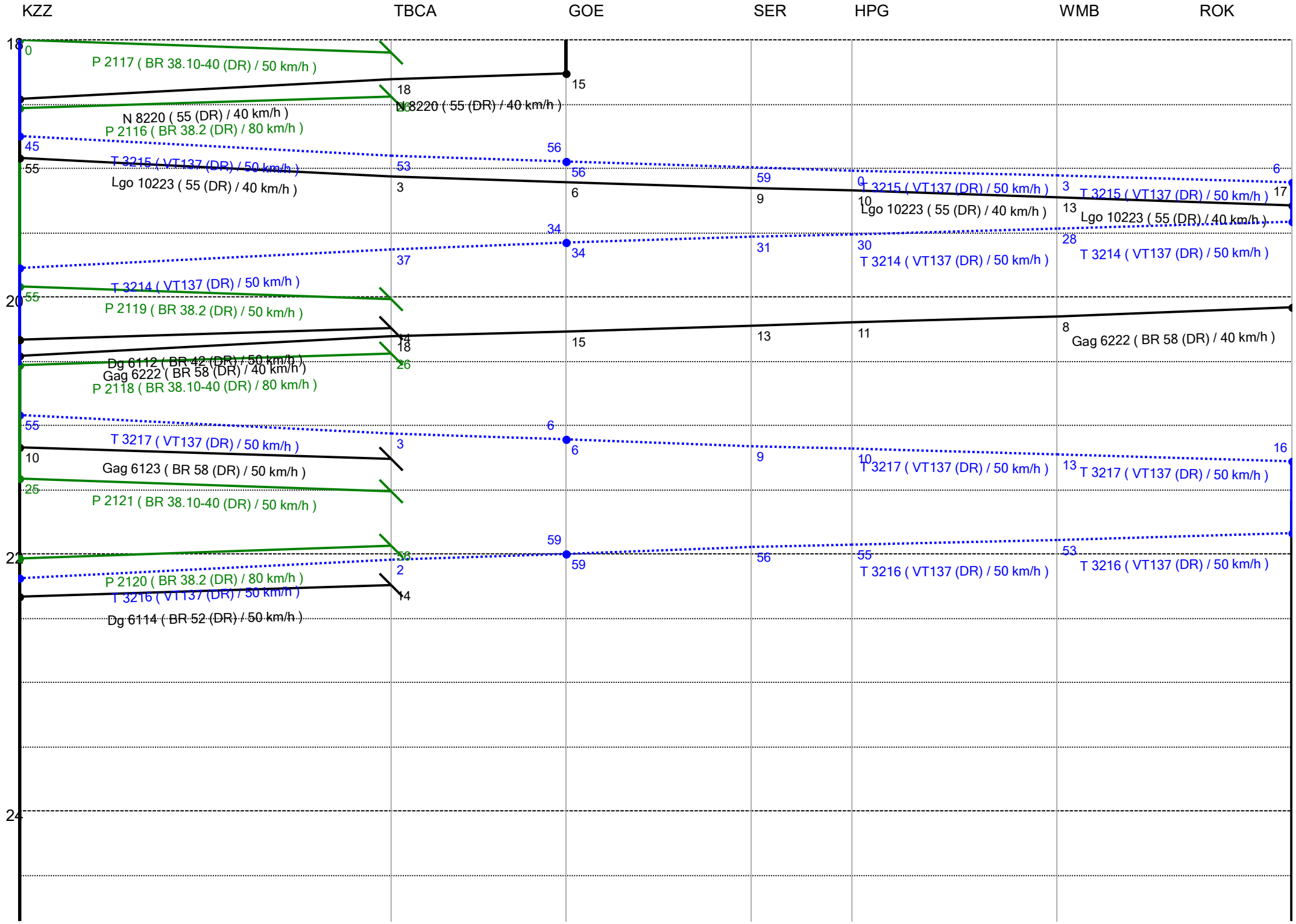
KZZ
TBCA
GOE
SER
HPG
WMB
ROK
18
20
22
24
P 2117 (BR 38.10-40 (DR) / 50 km/h)
N 8220 (55 (DR) / 40 km/h)
P 2116 (BR 38.2 (DR) / 80 km/h)
T 3215 (VT137 (DR) / 50 km/h)
Lgo 10223 (55 (DR) / 40 km/h)
T 3214 (VT137 (DR) / 50 km/h)
P 2119 (BR 38.2 (DR) / 50 km/h)
Gag 6222 (BR 58 (DR) / 40 km/h)
P 2118 (BR 38.10-40 (DR) / 80 km/h)
T 3217 (VT137 (DR) / 50 km/h)
Gag 6123 (BR 58 (DR) / 50 km/h)
P 2121 (BR 38.10-40 (DR) / 50 km/h)
P 2120 (BR 38.2 (DR) / 80 km/h)
T 3216 (VT137 (DR) / 50 km/h)